

# SWANK FIELD

# BUTLER, OHIO

# K-Butler

N40° 35.82' W82° 25.93' Butler, Ohio ¼ Mile North of Downtown

Elevation 1070'

Runway 13 / 31 2890'

**CTAF 122.8**

34.4sm / 29.9nm @ 240° mag from KBJJ Wayne County Airport

6sm / 5.3nm @ 258° mag from SE corner (lower tail) of Pleasant Hill Lake

Wiffletree Restaurant Open for breakfast, lunch, and dinner (419) 883-3282 Walk 2600'  
Closes at 3pm on Sunday Closed all day Wednesday

Maintained by Freeman Swank

(440)506-0949

Fswank@theraf.org

**KMFD**

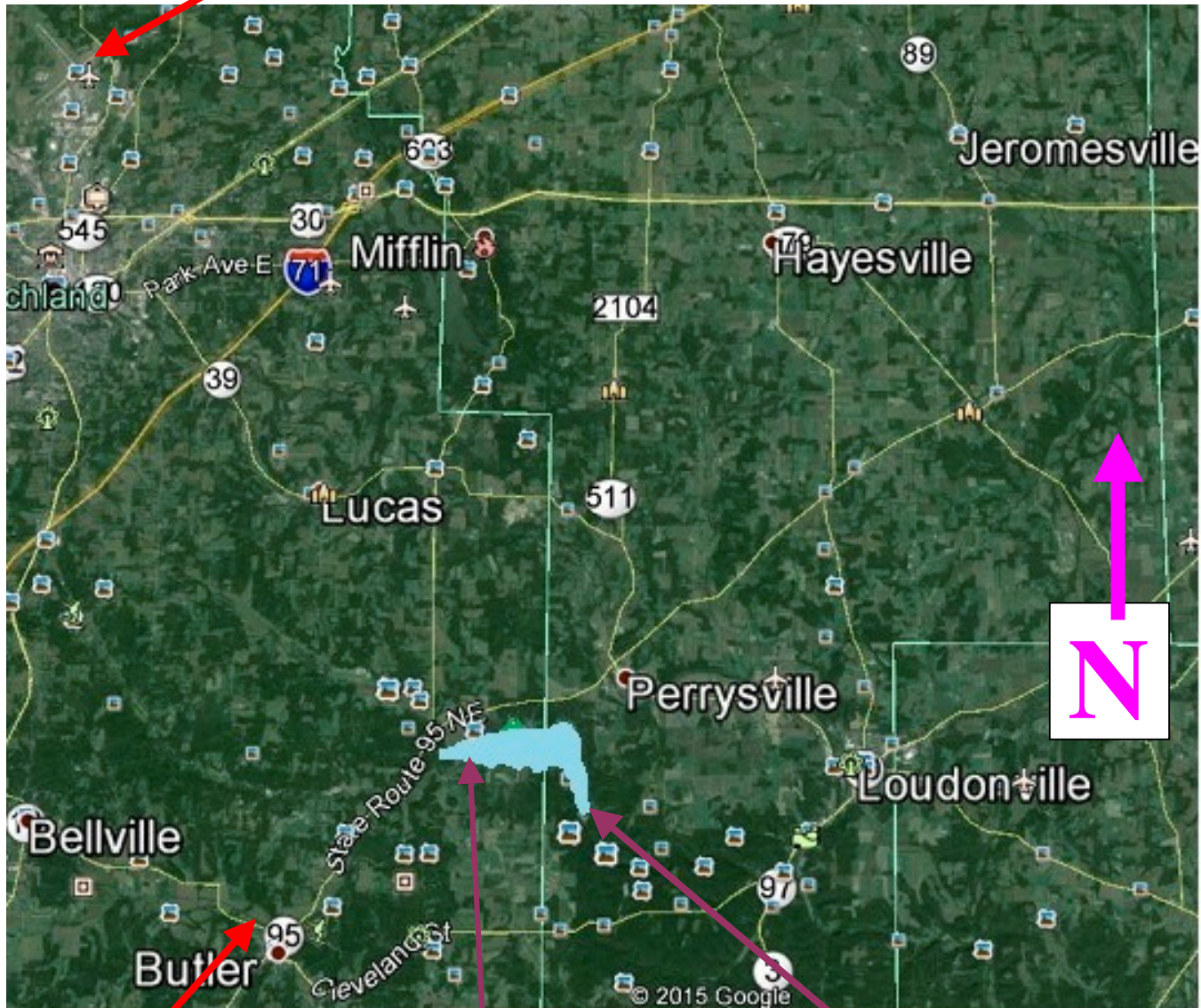

**K-Butler**

**Pleasant Hill Lake**

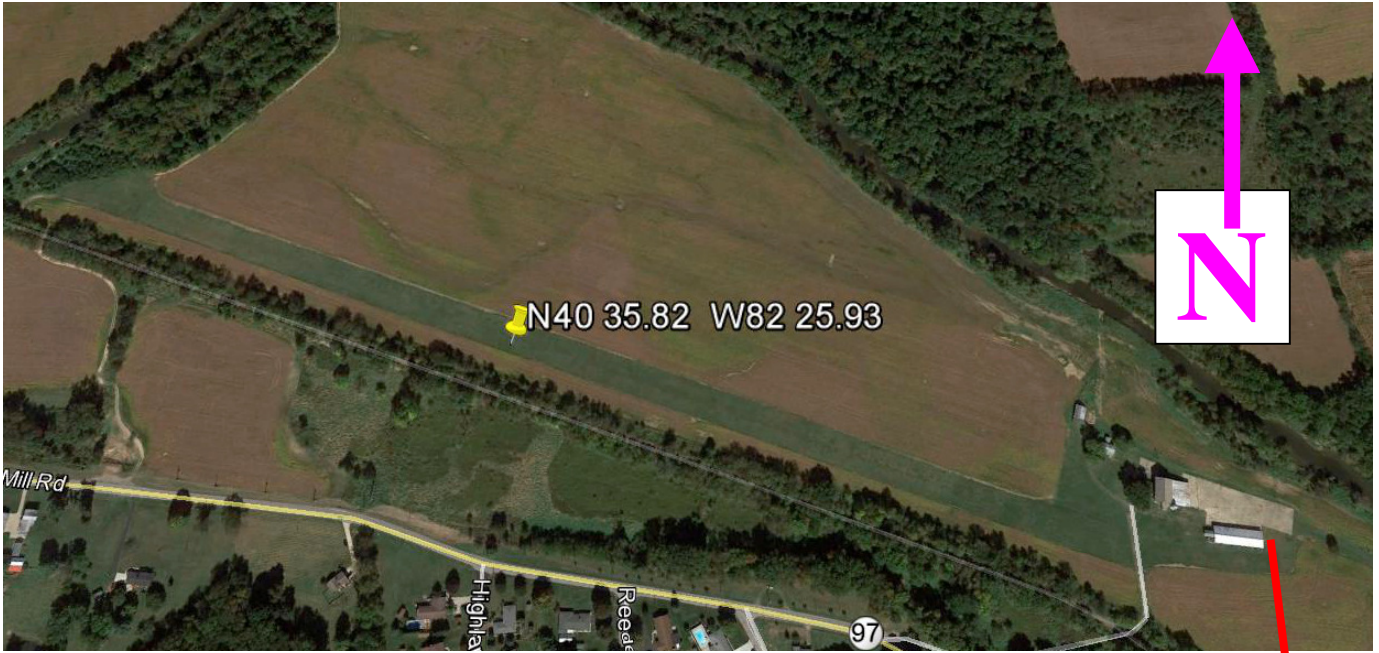

N40 35.82 W82 25.93

Hangar



Hangar

Restaurant

***DONATION SLOT ON NW SIDE OF HANGAR***

07/11/2016